YPSILANTI DAILY PRESS

Vol. VIII, No. 51 | YPSILANTI, MICHIGAN, TUESDAY, MAY 9, 1911 | PRICE 2 CENTS

BATTLE RAGES ABOUT JARUEZ

Attack Is Begun by Main Army of Insurrectos.

BULLETS FALL IN EL PASO

American Town Is Shaken by Cannonading and Three Persons Are Killed on Soil of United States.

El Paso, Tex., May 9.—For several hours a battle raged on the Mexican shore oppoiste this city, at the ends of the international bridges and in the town of Juarez.

The insurrecto army left its camp at 4 o'clock and advanced upon Juarez. As the soldiers came within range of the federal guns a heavy fire was commenced, which was replied to with a fierce storm of bullets from the insurrecto ranks. The rebels, after taking the Mexican ends of both international bridges, advanced into Juarez, fighting as they went.

Bullets flew in all parts of El Paso from the guns of the contending armies and at least one man was killed on the American side, while many people were wounded and a score of El Paso houses were hit by flying bullets. Bullets fell in the business section of town and elsewhere.

Colonel E. Z. Steever, commanding the American forces here, sent a note to Colonel Navarro, commanding the Mexican forces, protesting against shots being fired toward the American side. He also protested to Madero. Ex-Chief of Detectives Billie Smith, a British subject, took the official note to Navarro, carrying with him an American flag and a white flag of truce.

It was learned that General Juan Navarro, before the fight was under way, filed a protest with the American consul against "firing on federal troops from the American side." It was not previously known that any one had reported any firing done from this side. The federals during the morning used cannon on the insurrectos and blew one bunch of insurrectos into eternity with a well directed shot against an adobe house.

The insurrectos did not attempt to use their cannon, in fact their main army did not join in any of the morning or early afternoon attacks. Madero declared steadfastly that he was satisfied with the Diaz letter regarding his resignation. At 4 p. m., however, Madero said that he had received information that the Diaz resignation had been misinterpreted and meant nothing and that he had nothing to do but attack. At once the army began to move on Juarez, led by General Orozco, all cheering. The two insurrecto field pieces, home made, moved up with the men as they advanced.

At 5 p. m. 600 insurrectos held the Mexican end of both international bridges and 300 had taken the first houses in the west end of Juarez. The federals were not firing in reply.

Navarro, commanding Juarez, telephoned Mayor Kelly that he would not fire again into El Paso, even if the rebels attacked.

At 6 p. m. the fighting inside the town of Juarez was lively, and at least 200 shots a minute were being fired. At that hour two long lines of insurrectos, part of the main command, began to approach from the direction of the insurrecto camp. The Juarez artillery opened and began shelling the mountains and draws in the direction of the approaching insurrectos.

Explosive shots were used. The cannonading shook El Paso. Every building in town has had the roof covered throughout the day with spectators and long distance telephone messages have been received from out-of-town people asking as to the prospects of the continuation of the fight so excursionists can come in.

At 7:30 Madero began moving with his staff from his headquarters, three miles north of Juarez, and declared that he would stop the fighting; that it was not a general attack. He said there were not over fifty men in the fight. At least 300 were counted going into the town at 5 o'clock, however.

At dusk the insurrectos advancing from the main camp had evidently halted, whether on an order from Madero or because of the federal fire of shrapnell from the big guns was not known.

Two American men were shot on the American side of the river near the United States immigration station about 7 o'clock. Both died before they reached the police station. One man was said by bystanders to be John Camp. The other had a paper in his pocket bearing the name R. H. Ferguson, Troop F, Third cavalry, San Francisco. This was the only means of identification. This makes three dead and four wounded in El Paso.

Two more wounded Americans, Cox and Willburton, have been brought in. Firing was continuing, increasing if anything, at 9:45. The federals had just fired a heavy gun in the direction of the rebel camp. A report to Captain Olin, United States army, in command of a part of the border guard, declared that one shrapnel, that had exploded over a band of rebels near "Peace Grove," where the peace conference had been held, killed at least a dozen of them. This happened about 6 o'clock.

Try a few pounds of that Chick Feed at Dunlap's. Phones 96.

REWARD

For information as to whereabouts of yellow bicycle which was stolen from Michos' candy store Thursday evening, April 20. Inform Ypsilanti Daily Press. 424tf

Try my 8c Kettle Roast Beef. F. C. Banghart's Meat Market.

SERMON DELIVERED BY REV. GARDAM AT ST LUKES CHURCH

Rev. William H. Gardam preached at St. Luke's Episcopal church Sunday morning on the text, "Lo, I am with you adways, even unto the end of the ages." Towards the end of his discourse, Mr. Gardam spoke as follows:

"Many of these greater things to be done, many of these greater things Jesus Himself said should be done, and for the doings of which He declared all power should be given, are even now crowding the life of our own time. And this makes our own day a day of vast and impressive interest, a day we surely ought to be thankful we live in and to whose life and pressing problems we ought surely to be eager to make our own contributions. And he or she who does not take this attitude towards his own day, who does not feel the burden of his day and interrogate God Himself with the question, 'Lord, what wilt Thou have me to do?' he who does not wear the livery of active citizenship in this crowded and eager world, not only does not know what an interesting world God has put im in, but is really dead while he lives.

"And among these greater things to be done, among the outstanding greater world-problems of our time, to which all good, wholesome, active citizenship must contribute something, both of service and sacrifice even, there is no one thing that is so pressing our modern conscience and spirit as that of world-relations, the relation of one people to another, the duty of one people to another, how the world shall handle itself so that the inevitable differences which are the fruit of modern commerce or the outcome of race peculiarities shall be be dealt with and met so that the things our Lord Himself stands for and has ever taught to the world shall be the guiding principles and inspiration of all this world of ours.

"A new spirit is undoubtedly making itself felt among the nations. The world today is beginning to realize that war settles nothing finally, that there are stronger forces in God's world than the forces of mere brute strength, that the dominant people who rightfully hold the sceptre of supreme power are not the people to whom war and the equipping of war command the largest share and interest in a nation's life. The Peace Congress now being held in Baltimore is telling the story of this new spirit which is gripping and controlling our modern world. And this movement is not a movement of one man or of one group of men. It is one of the greater things and is a movement of the spirit of the living God.

"There has been no greater thing in international relations in all history than this modern undertaking of tying the English-speaking world together and establishing such an understanding between ourselves and the British Empire as shall in effect say to the rest of the nations: 'As for ourselves and our relations with each other, our rivalries, our competitions ,our race for supremacy in commerce or in world-influence, no battleship shall be chartered to settle or adjust our differences, no weapon of modern warfare, no standing army. We will reason ourselves into a good understanding each with the other, and if we cannot harmonize our differences by the art and reason of diplomacy, we will ask the judgment of a disinterested world.'

"I think the present proposed good understanding between the two dominant powers of our modern civilization in which our own president has had the honor of taking the initiative, has in it the largest promise for international justice and peace in all the history of this old world. I think moreover that Germany's eagerness and passion for armed supremacy, her almost insane ambition to be able to strike and crush any imaginary foe will ultimately prove her undoing and will retard and hold in check the march towards supremacy among world-powers she so passionately seeks.

"The world has grown beyond a condition of a nation's advance-brute force as a test of supremacy or ment. We are in the dispensation of a greater spirit. The conscience and judgment of the nations are finding a more excellent way. And this which we see and know today is 'one of the greater things' to be done, one of the greater things being done."

BILL TO REFORM HOUSE OF LORDS

Unionists' Measure Introduced by Lord Lansdowne.

HEREDITARY RIGHT IN DANGER

Government Says It Cannot Accept Bill as Solution of Difficulties Attending Reform of Second House.

London, May 9. — Lord Lansdowne, leader of the opposition, introduced the Unionists' bill for the reform of the house of lords in that body. It is an alternative to the government's parliament or veto bill, which is pending in the house of commons.

The opposition bill reduces the number of members of the second chamber to about 350.

The possession of a peerage, under the terms of the measure, will no longer carry with it the right to sit and vote in parliament.

The new house of lords will consist of 100 members elected by the hereditary peers, 100 nominated by the crown and 120 elected by outside constituencies. None of the foregoing will hold a seat longer than twelve years, one-fourth of the total number retiring every third year.

The reformed house of lords under the provisions of the bill will also include the royal princes, the archbishops and bishops of the established church, the law lords and the judges of appeal.

Only peers possessing certain statutory qualifications will be eligible for election to the reformed chamber.

Lord Moreley, ministerial leader in the absence of Earl Crewe, said the government could not accept the bill as a solution of the difficulties of a reform of the second chamber. It would not, however, burke its discussion.

METHODISTS TO UNITE

Three Branches of the Church Represented at Conference.

Chattanooga, Tenn., May 9.—Envoys of the three great branches of Methodism met to lay a foundation for the unification of the alienated divisions of the church. Plans for the federation were begun seventeen years ago. The three branches represented were the Methodist Protestant, Methodist Episcopal and Methodist Episcopal church south.

The joint commission consists of twenty-seven members, each church being represented by nine commissioners. Its first session will be held Wednesday, to receive and act on the report of a subcommittee.

MANY VISIT POOLE FARM

Mementos, More or Less Grewsome, Carried Away.

Rumors that Another Body Had Been Found Proves Untrue, but Jail Is Guarded.

Fowler, Ind., May 9. — The Poole "murder farm" is now the mecca to which flock hundreds of people. Several thousand persons have visited the scene of the crime, and automobiles and conveyances of every sort have been packing the adjoining highways, while curiosity seekers trudged from one point of interest to another, carried away mementos of their visit. Slivers have been whittled from the barn in which the body lay concealed, and the more morbid ones have carried earth from the grave tied in their handkerchiefs.

Sheriff Shackleton was notified that another spot resembling a grave had been discovered, but the excavating which followed revealed no new trace of crime.

The signed statement of Poole, which has just been obtained recites in detail the killing, and varies but slightly from his oral statements concerning the affair.

While the feeling against Poole has not subsided, Sheriff Shackelton does not feel that the prisoner is in danger of lynching, and although a heavy guard is maintained about the jail, Poole will not be removed from the county at present.

WANTED QUICK

Dependable woman or girl to cook. Must be clean and competent. Good wages. Easy hours. Address, Box R, care Daily Press.

GRINNELL DAMAGE SUIT BEFORE CIRCUIT COURT WILL BE A LONG ONE

Ann Arbor, May 9.—The $100,000 damage case of Grinnell Brothers against the Cabel-Nelson Piano Co. and William H. Proctor, the plea for which was filed Apil 11, 1910, is in the circuit court this week and will probably not be completed for several days.

SCOUTS ACCEPT INVITATION TO DETROIT MAY 30

The fame of the Ypsilanti branch of the Boy Scouts of America, because of the really splendid work accomplished during the winter, is gradually spreading over the state. The field secretary of Michigan, Mr. J. A. VanDis, has secured and distributed the Washington Birthday programs as samples for other centers. Now comes from Scout Commissioner Eugene C. Foster of Detroit an invitation for Ypsilanti Scouts to participate in the grand parade and field contest to be held in Detroit upon Memorial Day. It is expected that Scouts will pour into the city from every direction and make the day one to be long remembered in the minds of all taking part. The Detroit Chamber of Commerce offers two pennants to be given as prizes to the troops winning the highest number of points in the various contests. One of those banners should be in Ypsilanti when the veterans arrive in June and it can be here if our Scouts will buckle to and 'Be Prepared."

At a hastily called meeting last evening the Executive Council decided to accept the invitation, providing a sufficient number of the Scouts can be in full uniform. Our outfitters say that these can be secured in time if orders are left with them before Saturday night of this week. The Council urge all boys to order the sumner rather than the winter trousers, and to provide shirt, hat, belt, haversack and staff. It is possible that the new badges can be on hand by that date. It is now expected that a special car can be provided for the Scouts and that they will be well looked after without any expense to themselves. The special activities now being planned by Scout Commissioner Quirk for the Field Day Saturday of this week will serve as a partial preparation for those Memorial Dalyuo aration for those of Memorial Day. Over two weeks will then remain for thorough systematic training in the various events. Whether or not the trip is made will depend upon the number of boys who order their uniforms this week—not next. Parents may rest assured that their boys will be most carefully looked after.

W. H. SHERZER.

CLEVER ENTERTAINMENT TO BE PRESENTED WED.

The following program will be prescented at the May Day exercises on the Normal Campus Wednesday afternoon:

May Day Greeting, Danish Dance of Greeting, Phys. Tr. 3; Rrill with Floral Ropes, Phys. Tr. 6; "Csebogar" (Hungarian Dance), Chimes of Dunkirk, Phys. Tr. 3; May Day March, Phys. Tr. 3; Hoop Drill, Phys. Tr. 6; "Nixie" Polka, Peek-a-boo Dance, Phys. Tr. 3; Flower Dance, Phys. Tr. 9; May Pole Dance, Phys. Tr. 6 and 9.

YPSI SIGNAL CORPS MAY BE ORDERED TO FIGHTING LINE

While nothing official as to orders has been received by the Ypsilanti Signal Corps, there is a possibility—even a probability—of the men being ordered down to the Mexican border, and that at any moment. Since the beginning of the agitation in those parts the men have held themselves in readiness to go south at 24 hours' notice. It is realized that any notice they receive will be extremely brief.

The Signal Corps is doing practical field work every week, of the sort that it would do if in actual service on the border. Monday evening wires were laid out and telegraph work with the buzzers done, also work with colored lights and acetylene signal lanterns.

The Stony Creek Arbor of Gleaners will meet this evening in the grange hall.

CLEARY COLLEGE WILL OFFER SPECIAL SUMMER RATES

To persons from Ypsilanti and vicinity enrolling now, attendance to begin at their convenience. Every person interested in commercial education should regard this as a special opportunity. 509*

EXCELLENT PROGRAMS AT ANN ARBOR MAY FESTIVAL THIS WEEK

The 18th annual May Festival, given by the University Musical Society of the University of Michigan, will be held in University Hall during the four days, May 10 to 13 inclusive. The Theodore Thomas Orchestra, under Frederick Stock, will take part in all of the Festival concerts, while the University Choral Union of 300 voices, under Professor Albert A. Stanley, will be heard in two performances.

Clarence Whitehill, baritone, will be the soloist at the first concert Wednesday evening, upon which occasion the program will be restricted to two nationalities, Russian and Bohemian.

Miss Perceval Allen, who has sung the soprano role in "Judas Maccabeus," many times in England, will appear Thursday evening, as well as Miss Janet Spencer, a great favorite in this vicinity, Reed Miller, who possesses a singularly beautiful voice, and Horatio Connell, who has won wide praise for his consistently musicianly work, will be heard Thursday evening in Judas Maccabeus.

Schubert and Wagner will be represented on Friday afternoon's program—Symphony No. 10, C major, by the former and scenes from "Tristan and Isolde" and "Die Gotterdammerung" by the latter.

Mme. Bernice De Pasquali will be the soloist for Friday evening, for which time a particularly attractive program has been arranged. She is one of the leading prima donnas of the Metropolitan Opera company, and equally qualified for work on the concert and opera platform.

Following the custom of past years, a recital will be given on the Frieze Columbian organ, free to those who have May Festival tickets. It will occur Saturday at 2:30 and be given by Llewellyn L. Renwick. The program will be devoted to the work of Guilmant.

The concluding concert will be given Saturday evening, at which time most of the singers will be heard in "Eugen Onegin" by Tschaikowsky.

The afternoon concerts will take place at 2:30 and the evening concerts at 8 p. m., with the exception of Saturday, when the program will begin at 7:30.

MRS. M. BRICKERT PASSES AWAY AT DAUGHTER'S HOME

Mrs. Mary Brickert, 79, died Monday afternoon at 2:30 after a few days illness at the home of her daughter, Mrs. Albert Ohlinger of 13 Oak St. Mrs. Brickert sustained a stroke of paralysis a short time ago from the effects of which she never recovered. Both Mr. and Mrs. Brickert were born in Nuremburg, Germany, the latter coming to this country when she was 20 years of age. She was married to Mr. Brickert when she was 22 years old. His death occurred last fall. She leaves four sons, George of Alaidon, William of Holt, Thomas of near Mason and Clarence of Mason, and two daughters, Mrs. Sophia Walker of Danville and Mrs. Emma Ohlinger of this city.

Services were held at the home of her daughter, Mrs. Albert Ohlinger, at 3 o'clock this afternoon and the body taken to Mason for burial Wednesday.

ROOT TO SHOW WHY ATTACHMENT SHOULD NOT BE GRANTED AGAINST HIM

Ann Arbor, May 9.—In the divorce case of Minnie Maes Root against Frank Root an order has been made to have the defendant show cause why an attachment should not be entered against him for alleged contempt in failing to pay alimony. The hearing is set for May 12.

SENIORS WIN INTERCLASS GAME BY ONE-SIDED SCORE OF 14 TO 8

The high school baseball game between the seniors and juniors in the interclass series, Monday afternoon, resulted in a score of 14 to 8 in favor of the seniors.

MOTION MADE TO SET ASIDE ORDER IN VAN-DUSEN DIVORCE CASE

Ann Arbor, May 9.—In the case of Thomas J. VanDusen against Mary VanDusen a motion has been made to set aside the order granting a rehearing. This is the case in which a year ago Mr. VanDusen applied for a divorce. A decree was granted but was never signed until recently when it was entered. The defendant had this order set aside and has received permission for a rehearing. Complainant asks that this order for a rehearing be set aside.

FINAL REPORT ON NEW FEDERAL BUILDING IS SOON TO BE RETURNED

A representative of the federal government was in the city yesterday to look over the proposed site for Ypsilanti's new federal building. A meeting of a few of the citizens was held at the postoffice in the afternoon and an adjourned meeting was called to meet at Cleary College at 7:30 last evening.

At this meeting about 100 people gathered and discussed three sites which the government official came to consider. The owners of three different sites have put in bids to the government, as follows: The VanCleve property, located on the southeast corner of Congress and Adams streets, the "Ark" property so called located on the southeast corner of Washington and Pearl streets, and the Lambie property located on the northeast corner of Washington and Pearl streets.

It seems the government called for bids for a piece of property on a corner next to the main business section and toward the railroad depot and comprising 140 feet on each street. The VanCleve property has 140 feet on Adams street and offers 140 or more feet on Congress street at $60 a front foot, which would make this bid for 140 feet frontage on Congress street, $8,400. The Ark property was stated to be 103 feet by 138 feet, and was understood to comprise 103 feet on Pearl street and 138 feet on Washington street. The bid on this property was $18,000. This property however comprises, besides the old Ark property proper, two of the adjoining Batchelder stores, which undoubtedly accounts for the larger bid necessarily put in for this property. While the government pays nothing for the buildings, they would require that they be torn down and removed, and this would entail considerable expense, and the loss of course of two pieces of well rented property.

The Lambie corner has 141 feet on Pearl street and 140 or more feet on Washington street. The bid for this property was $10,000.

The commissioner explained that it was not the custom of the government to pay more than 20 per cent of the appropriation for the site. Inasmuch as our appropriation is $75,000, this would mean that the government would not probably pay more than $15,000 for the site. By some this was thought to entirely eliminate from consideration the Ark property, but the representative of the government informed those present that the government would not deny the owners of this property the privilege of lowering their bid.

Quite a number of citizens expressed their opinion and of course it was impossible for those owning property nearer one site than the other not to favor the site which would improve their own property the most. More of those present however spoke in favor of the VanCleve property than any other property, and a standing vote of those present showed a large majority voting for the VanCleve property. George Lockwood was unqualifiedly in favor of the corner of Pearl and Washington streets and cited as his chief reasons that it was immediately contiguius to the center of the business district and that the electric line passing it would enable the city to get the largest possible advertising value from the thousands of people who would pass by and see our federal building, while on the other site comparatively few would see it. Mr. Lockwood facetiously remarked that he thought would be profited by a location on the that the property owners which VanCleve property had drummed up an attendance at this meeting, and that he didn't thing it was a really representative meeting. But James McGregor insisted that a notice had been put in the evening's paper that same evening, so that everybody must know about it.

Professor Cleary was selected as chairman of the meeting and J. H. Hopkins was secretary.

In addition to Mr. Lockwood, Mr. Gaudy, Mr. Hoch and Mr. Comstock spoke in favor of Washington and Pearl, while P. W. Ross, John Burtis, James McGregor, Atwood McAndrew, A. W. Woodbury, E. R. Beal, Mrs. George, Mr. Dunlap, Mr. Fletcher, Mayor Towner, and others expressed a preference for the VanCleve property. Mayor Towner remarked that he passed the postoffice three times a day but didn't enter it three times a year, and the students could get their stamps at Zwergel's book store, so it didn't make any difference where the postoffice was located. Somebody remarked that they hoped the federal representative wouldn't go away with the idea that we really didn't need any postoffice after all.

Mr. Hatch was asked for his opinion and conceded at the outset that he would be regarded as an interested party, because they had put in a bid. He said among other things that citizens had requested them to put in a bid and they had done so, that the bid put in was regarded as a fair price, that it was a lower price than they had paid for property adjoining it in two more remote directions from the center of business, but that, entirely apart from that, he felt that the corner of Washington and Pearl streets was the only location that was really within the requirements of the government bid and that he thought it would be the most convenient location as well for the majority of the people. Among the reasons named for favoring this site were the following:

Te people themselves had voluntarily approved a postoffice site for thirty or forty years in the same immediate vicinity, that the hear end of the Lambie property wouldn't be more than 100 feet from the present postoffice, where the people have gone for their mail for a third of a century; that the rear end of the Lambie property, for example, would not be more than 100 feet from the present Pearl street entrance of the postoffice. He further said that it seemed to be incontestable that the city had been growing for thirty or forty years toward the northwest, that one evidence of this was found in the fact that in the main business block of the city between Washington and Huron streets on Congress street, the north side of Congress street commanded from 30 to 50% more rent than the south side of the same street in the same block, and that a further evidence of this tendency of the growth and center of convenience for the people is found in the fact that they have erected their churches in the main within three blocks of the corner of Washington and Pearl streets, their fire department three blocks from this corner, the high school the same distance, their municipal building between this corner and the two railroad depots, the city library is also between this corner and the railroad, and the electric depot only a half-block from this, while Cleary College is but two blocks from this corner, and that it is in the main highway of travel for the students from the Normal to the postoffice.

Mr. Hatch further said in support of the Lambie site that he was in favor of civic improvement and civic beauty and so wanted to see the new federal building placed at this point; that fifty years had been required to produce the trees and the setting for the place and that it was now ready for occupancy, while that time would probably have to elapse before any of the other sites could be made as artistically attractive as this one now is. So that from the standpoint of the convenience of the people, the convenience of the government in carrying the mail, which now passes this property in its trip from the depot to the postoffice, and from the standpoint of civic beauty and convenience to the business district, he thought the corner of Washington and Pearl streets had altogether the largest number of advantages in its favor.

The representative of the government does not pass on this question, but simply investigates the property and makes a report back to the government, and they in turn in their own good time decide on what property they prefer for their purposes, as well as for the convenience and welfare of the city, viewed by its immediate, as well as its prospective needs.

SUNDAY AFTERNOON AT THE GROVE COSTS JOHN THUMM A GOOD HORSE

A horse belonging to John Thumm, Jr., met with a sudden end Sunday afternoon. Mr. Thumm had driven him to Arbeiter grove and hitched him along with other horses there. A nearby horse became restless and kicked him, breaking his leg. The horse had to be shot.

SPECIAL INTERURBAN CARS TO RUN EACH EVENING DURING THE MAY FESTIVAL

During the May Festival at Ann Arbor cars will leave Ypsilanti at 6:45 p. m. and will wait on Williams street, at State street, in Ann Arbor for passengers returning after the evening entertainments. A special car also will leave at 1:15 Friday afternoon.

NOTICE.

The regular meeting of Owen camp M. W. of A., will be held Wednesday this week instead of the regular night, Thursday. Initiation. 509*

Michigan—Showers tonight or Wednesday. Temperature at noon, 74.

Ypsilanti Daily Press

Published by
THE YPSILANTI PRESS,
301 Congress Street, Ypsilanti, Mich.
Both Phones 470.

TERMS OF SUBSCRIPTION

By City Carrier

Daily, per week..................10c
Daily, four weeks...............25c
Daily, per year, in advance......$3.00

By Mail

Daily, per year.................$1.50

H. Korsgren, Chicago representative, 901 Unity Bldg., Chicago.

TUESDAY, MAY 9, 1911

"A GOOD SUGGESTION."

The suggestion of F. E. Quigley in a communication to the Press yesterday, that the citizens of Ypsilanti express in some suitable way their appreciation of the services rendered to the city and the state by President Jones, of the Michigan State Normal College, is one which we believe will find the response of approval in the minds and the hearts of every citizen of our fair city. President Jones is perhaps the last man in town who would welcome any demonstration; he is a man of retiring habits, a man who works constructively, but quietly and with distinguished efficiency.

Mr. Quigley has been at the hub of our state capitol's political center for a long time and quite intimately in touch with our state officials and those prominent throughout the state who journey to the state capital in furtherance of the state's interests, and he undoubtedly expresses the appreciation which is general of President Jones' efficiency as a worker for the big central star in our normal school system.

That we did not get the $125,000 appropriation for our much-needed new auditorium is not the fault of President Jones. That he succeeded in getting it approved by both branches of the state legislature in the adverse atmosphere created by the governor is certainly remarkable, and what was actually accomplished for our college in the way of the incraesed amount for expenses actually allowed is under the circumstances about equally remarkable. Persident Jones already has our appreciation, but we believe it would do us good to express it in some concerted way.

:o:

"SAVE NIAGARA."

That splendid unmaterialistic appreciator of the real virtue in, and value of, civic and national beauty, the American Civic Association, is out with an earnest appeal for every country-loving citizen to wire his senator or representative to vote for Senate Joint Resolution No. 3, which continues the terms of the original Burton bill during the life of the waterways treaty and hence protects for a long time to come the beauty and the grandeur of Niagara Falls from being diverted by the electrical trusts and this great scenic wonder utterly ruined.

Hon. William Alden Smith, one of our United States Senators, is a member of the senate committee on foreign relations which has to do with this matter. This committee will meet tomorrow, Wednesday, May 10, and the telegrams should pour in to that meeting. A community is regarded by the interests it stakes in unselfish things and we hope that Ypsilanti will be found on the map with a goodly number of telegrams of interest in this great work of preservation.

We have sent this telegram to Honorable William Alden Smith, United States Senate, Washington, D. C.:

"Support Senate Joint Resolution No. 3 and save Niagara."

Will not you do the same and do it today? And letters ought also if possible be written to Hon. Charles E. Townsend, United States Senate, Washington, D. C., and Hon. William W. Wedemeyer, House of Representatives, Washington, D. C., asking their support of this resolution.

Do it today.

:o:

NEWS BRIEFS

STATE

JACKSON—Convicts at Jackson prison evinced their disapproval of Warden Simpson's new order requiring them to work till 4:15 every day and quit in a body when the bell rings, by keeping up a deafening clamor in their cells. Mr. Simpson says he is not at all worried over the situation and can handle it all right. —Lansing Journal.

KALAMAZOO—The board of health will start immediately to wage a determined fight against the house fiy. Several hundred copies of circulars bearing on the subject, issued by the anti-fly crusade of Detroit, have been secured.—Kalamazoo Gazette.

ANN ARBOR—The Commerce club has planned a trip to Cleveland to study the big commercial plants of that city.—Michigan Daily.

NATIONAL

NEW YORK—In just 1¾ minutes from the time the alarm was given, 1,500 children, under the command of 30 teachers, marched out of a public school in Brooklyn. The fire was extinguished with small damage.——J. Pierpont Morgan has bought at the Hoe sale for $13,500 the curious old "Lorloge de Sapience," printed in 1493 in Paris.—Christian Science Monitor.

WORCESTER, Mass.—The Boy Scouts of the Baptist church have started a savings bank, into which the two hundred Boy Scouts are putting their money for their camping expeditions this summer.—Christian Science Monitor.

CHICAGO—High school fraternities and sororities in the public schools have been banished by vote of the school board.—Christian Science Monitor.

FOREIGN

ENGLAND—The flooring of orchards with cabbage, lettuce or flowers is a new idea here and one that has proved very successful from a commercial point of view. The Evesham district is standing under a canopy of the snow of plum blossoms, with a carpet of golden daffodils and wallflowers under foot.——The old warship, Melampos, in which King George made his tour around the world, is being broken up at Felixtowe. The king has ordered a garden table made out of the old wood of the ship, while his mother, Queen Alexandra, desires to obtain an entire suite of garden furniture.——Arrangements are at present in progress to enable a royal salute to be fired simultaneously throughout the whole of the British empire at the moment of placing the crown on the head of King George V. in Westminster Abbey on June 22.—Christian Science Monitor.

PAINT CREEK

Paint Creek, May 8.—Mr. and Mrs. Chas. Gould spent Saturday in Ypsilanti.

Mr. and Mrs. Wm. Freeman and daughter Pearl and Mr. and Mrs. Geo. Moore attended quarterly meeting at Roland Saturday and Sunday.

Laurence Duggan of Jackson spent Sunday at his home here.

Mrs. Thomas O'Brien is spending a few days at Somerset Center, the guest of her mother, Mrs. Strong.

Mr. and Mrs. Arthur Guile and family were Ypsilanti visitors Saturday.

Flavius Freeman of Detroit spent Sunday at his home in this place.

Miss Myrtle Thompson is visiting friends in Ann Arbor for a few days.

Miss Gertrude O'Brien spent the week end with Mr. and Mrs. Asa Van Wormer of Milan.

Mr. and Mrs. Forbes Mason were Ypsilanti visitors Saturday.

The Misses Edna Hawker and Sylvia Thorne have been visiting friends in Ypsilanti for a few days.

CHERRY HILL

Cherry Hill, May 9.—Twenty members of the Epworth League attended the meeting held with Mr. and Mrs. Floyd Lewis Saturday evening. The program, owing to the absence of several persons, was somewhat curtailed, consisting simply of a reading by Mrs. George Gill and a song by Miss Emma Butler, besides singing by all the company. Mrs. Lewis served ice cream and cake.

The members of George Gill's Sunday school class of young people took advantage of the fact that a large number of their class were present to begin the formal organization of their class. Miss Mary Jameson was elected president, Miss Pearl Dix, secretary, and Ross Clark, treasurer.

The Ladies' Aid society of the M. E. church will meet Friday, May 12, with Mrs. M. Sweegles at two o'clock.

The Epworth League and the Cherry Hill Arbor of Gleaners will together hold a social Friday evening at Gunn's hall.

The funeral of the late A. E. Holmes Saturday last was attended by a large number of Ypsilanti Masons.

Mrs. Walter Bennett of Detroit is visiting Mrs. Jane Gill.

Miss Emma Butler of Ypsilanti is visiting Cherry Hill friends.

THROW OUT THE LINE

Give the Kidneys Help and Many Ypsilanti People Will Be Happier.

"Throw Out the Life Line"—

The kidneys need help.

They're overworked—can't get the poison filtered out of the blood.

They're getting worse every minute.

Will you help them?

Doan's Kidney Pills have brought thousands of kidney sufferers back from the verge of despair.

Mrs. Catherine McCullough, 10 E. Congress St., Ypsilanti, Mich., says: "I was often troubled by pains in my shoulders and could hardly walk. My kidneys were badly disordered and the kidney secretions were unnatural. Last winter I read of Doan's Kidney Pills and was led to procure a supply at Weinmann-Matthews Co.'s Drug Store. I began their use and in a short time felt so much better that I continued taking them until the pain and lameness in my back disappeared and my kidneys were restored to their normal condition. I am now eighty-one years of age and I attribute my good health to the use of Doan's Kidney Pills."

For sale by all dealers. Price 50 cents. Foster-Milburn Co., Buffalo, New York, sole agents for the United States.

Remember the name—Doan's—and take no other.

Try the Daily Press Profitbringers for quick results.

GRAND UNION HOTEL
Opp. GRAND CENTRAL STATION — NEW YORK CITY — ROOMS $1.00 a day and upward
Baggage to and from Station Free
Send 2c stamp for N. Y. City Guide Book and Map

Cookery Points

Giving a Luncheon.

An important point to remember always in entertaining is that it is not nearly as important to serve many courses or much in each course as to serve everything very prettily and take infinite pains in the garnishing of the different dishes and the way that they are passed and served.

Here is a suitable menu: Grapefruit cut in halves, the fruit scooped out carefully, the tough membrane and seeds removed and the fruit flavored with lemon juice and powdered sugar and a little maraschino, if you wish, and put back into the halves with a few candied cherries used for decoration on top of each half. This course should be ice cold, and each half should rest on a plate with a doily and be eaten with an orange spoon or tea spoon.

For a second course have bouillon in cups, but do not have croutons; they are not en regle at a luncheon. It would be superfluous to have the orange juice, oysters and bouillon. Orange juice by itself would be rather an unusual course, and it would not be advisable, and oysters on the half shell are seldom seen now at a luncheon. The grapefruit will not cost any more than the other two courses and is exactly the thing for the first course.

Creamed salmon in ramekins served individually will be correct for the fish and third course, and brown bread sandwiches, the bread cut very thin and the sandwiches in fancy shapes, will be a good addition.

Halves of broiled chicken served on toast with currant jelly, potato croquettes and green peas or French string beans will be all right for the substantial course, but it would not do at all to have chops afterward. Omit that course altogether; the birds are enough for the meat course.

Roman punch may come after the birds, served individually in punch glasses or ice molds. Waldorf salad served in apples, with cream cheese, heated crackers and bar-le-duc jelly will make a good salad course. Do not pass olives with it. If they are served they should be a separate course, coming between the bouillon and fish. They should be passed with radishes, celery stalks and salted nuts.

Strawberry shortcake would be a better dessert than ice cream, or you might serve a frozen pudding with a sauce if you prefer it to strawberry shortcake. As a final course have bonbons and fruit and serve coffee in demitasses in the parlor after luncheon.

Chocolate passed in cups with whipped cream on top would be correct if it is liked. The chocolate cups and saucers should be removed when the table is cleared for dessert. If an additional course is desired have between the fish and fowl fried sweetbreads with green peas and have some other vegetable with the birds.

The oyster fork may be put on the oyster plate or at the left of the cover at the head of the other forks, put a little slanting, or laid regularly by the forks. The knives are always put on the right of the cover. With the menu given above you will need only one knife for the birds and a small silver knife for the salad course, for the cheese and bar-le-duc. Have the table prettily decorated with spring flowers and bonbons and decorations to match.

Lobster Novelties.

The hostess who is tired of plain lobster salad, lobster farci or lobster Newburg will find a pleasant change in lobster cocktail as a first course, in fried lobster for a fish course and in creamed lobster on toast as main dish for a family lunch as well as a fish course.

For the cocktail cut the meat of boiled lobster into good sized pieces—about half the size of an oyster—and serve in a sauce made of a tablespoonful each of Worcestershire sauce, tomato ketchup and lemon juice, flavored highly with cayenne, a drop or two of tabasco, salt and a teaspoonful of fresh grated horseradish.

Mix the lobster in this sauce and let it stand on the ice until well chilled. Serve in glasses like the oyster cocktail. Instead of the ketchup a pleasant change is made by using chili sauce or Oscar sauce in the dressing.

Cut as big and shapely pieces as you can get for the fried lobster, which is first boiled. Dip in eggs and breadcrumbs, fry in boiling fat just before serving and drain on brown paper. Serve with a hollandaise sauce, to which are added chopped olives and a little onion juice, or with a sauce tartare mixed with fresh peas.

Dice boiled lobster that is to be served on toast and marinate in a little lemon juice for a few minutes. In the meantime make a rich cream dressing or white sauce, highly seasoned with cayenne and a few drops of onion. Add the lobster to the hot sauce. Let it simmer only for five minutes and serve at once on hot buttered toast.

Celery Toast.

Cream a tablespoonful of butter, one of flour and one-half teaspoonful salt and add three cups of milk. Cook until it thickens and then add one-half cupful of chopped celery which has been cooked until tender. Pour over squares of buttered toast and serve hot.

Laurels by Telephone.

Lieut. William B. Short, ordnance officer on the staff of Maj. David Wilson, has the reputation of being the most expert wing shot among the ordnance officers of the state. On Monday last, in company with Col. N. B. Thurston and Maj. E. B. Bruch, ordnance officers on the staff of Maj. Gen. Roe, Lieut. Short tried his hand at pigeon shooting up on the Sound and never missed a bird. Col. Thurston was so pleased with the record that he telephoned to a florist near the residence of the lieutenant to have a suitable laurel wreath ready, and he presented it to the lieutenant on the way home.

The Ocean.

Of all natural stores of water the ocean is, of course, the most abundant, and from it all other water may be said to be derived. From the surface of the ocean a continuous stream of vapor is rising up with the atmosphere, to be recondensed in the upper regions and precipitated as rain, snow and sleet. Some eight-elevenths of these precipitates return directly to the ocean; the rest, falling on land, collects into pools, lakes, rivers, or else penetrates the earth, perhaps to come to light again in springs and wells.

BAD HEADACHES QUICKLY DISAPPEAR

Mrs. Chas. Hartley, 516 Franklin St., Jackson, Mich., says: "I had suffered all kinds of pain and agony from stomach complaint for several months. The pains in my stomach were very bad, the gas forced the food up into my throat, my food did not digest, headaches of the worst kind attended, I became weak, nervous and in a condition so I could not sleep.

"Was alarmed at my condition as doctoring did not benefit me, finally I was induced to try MI-O-NA, and after using for about two weeks, I found a cure."

If you have a sallow complexion, pimples, blotches, or dull eyes, your digestion is all wrong, and you should take MI-O-NA stomach tablets immediately, and put your stomach right.

MI-O-NA instantly stops belching of gas, sour stomach, heartburn and foul breath and gives complete relief in five minutes.

MI-O-NA is guaranteed to cure dyspepsia, sea sickness, vomiting of pregnancy, or money back.

Don't hesitate to try MI-O-NA. It is for sale by Duane Spalsbury and leading druggists everywhere at 50 cents a large box.

CHANGE IN WOMAN'S LIFE

Made Safe by Lydia E. Pinkham's Vegetable Compound.

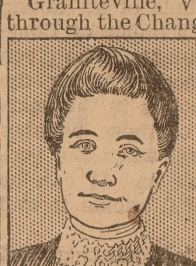

Graniteville, Vt.—"I was passing through the Change of Life and suffered from nervousness and other annoying symptoms, and I can truly say that Lydia E. Pinkham's Vegetable Compound has proved worth mountains of gold to me, as it restored my health and strength. I never forget to tell my friends what Lydia E. Pinkham's Vegetable Compound has done for me during this trying period. Complete restoration to health means so much to me that for the sake of other suffering women I am willing to make my trouble public so you may publish this letter."—Mrs. Chas. Barclay, R.F.D., Graniteville, Vt.

No other medicine for woman's ills has received such wide-spread and unqualified endorsement. No other medicine we know of has such a record of cures as has Lydia E. Pinkham's Vegetable Compound.

For more than 30 years it has been curing woman's ills such as inflammation, ulceration, fibroid tumors, irregularities, periodic pains and nervous prostration, and it is unequalled for carrying women safely through the period of change of life.

Mrs. Pinkham, at Lynn, Mass., invites all sick women to write her for advice. Her advice is free, and always helpful.

Women Need

sympathy and help when they are attacked by weakness and suffering. At times when Nature seems cruel and very hard—when depressions and derangements come—kind womanly friends may give sympathy. When ailments occur, the best natural help and correction is the safe and well-tried family remedy

BEECHAM'S PILLS

They correct the result of errors and remove the cause of suffering. They have tonic, helpful action on the whole system. They relieve nervousness, headache, backache, dispel depression and suffering.

Beecham's Pills give the organs strength, improve bodily conditions and may be relied upon

For Sure Relief

For females, Beecham's Pills are specially suitable. See instructions with each box.

Sold Everywhere. In boxes 10c. and 25c.

CASTORIA

For Infants and Children.

The Kind You Have Always Bought

Bears the Signature of Chas. H. Fletcher

New Deere Planter No. 9

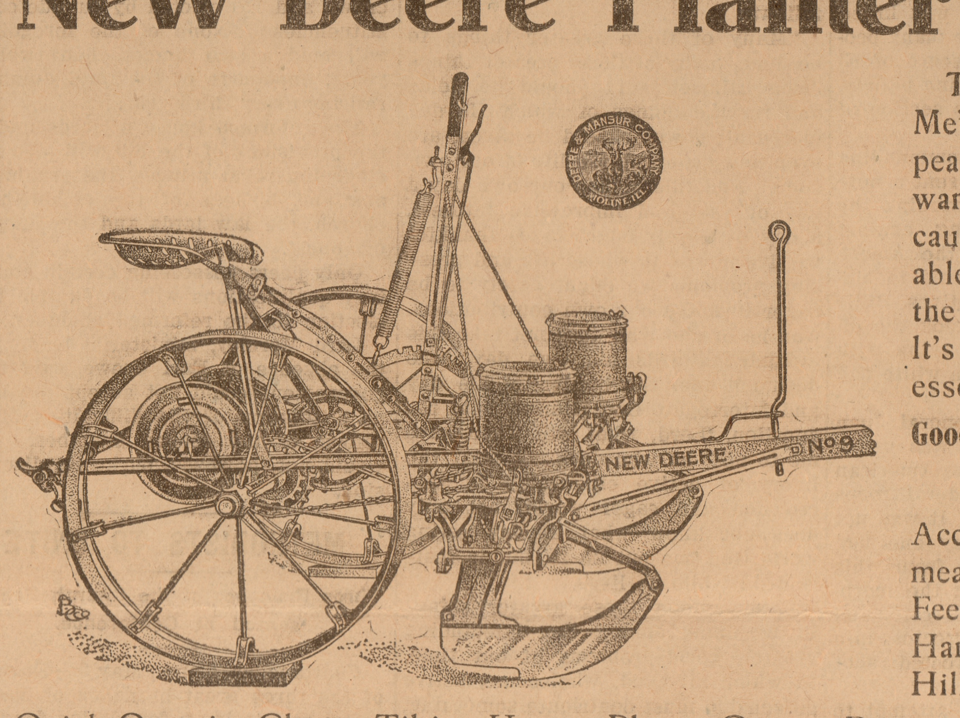

This is the "Show Me" Planter. It appeals to the man who wants to be shown, because it's many desirable points will bear the closest examination It's the boiled down essence of **Good Corn Planter Construction**

Accurate, Clutch-Stop measurements, Sight Feed, Perfect Cut-Off, Hand or Foot Drop, Hilling or Drilling,

Quick Quantity Change Tilting Hopper Plants, Corn or Beans.

Start in with a New Deere No. 9, Come Out With a Better Crop

S. E. HOWE

Telephone 441-2r — Ypsilanti, Michigan

Iron with Electricity

THE NEW WAY—THE EASY WAY AND COMFORTABLE WAY—THE HANDY, CONVENIENT AND ECONOMICAL WAY.

NO KITCHEN FIRE, NO SEPARATE STAND, NO CHANGING IRONS.

YOU NEVER HAVE TO WAIT FOR IT TO HEAT UP. NEVER SCORCHES—NEVER COOLS DOWN. THE IRON FOR HOT WEATHER.

USE IT ON THE PORCH, IN THE CELLAR OR IN THE BACK YARD.

SEE OUR WINDOW.

Washtenaw Light & Power Co.

BOTH PHONES No. 1. — 117 PEARL STREET.

5 Per Ct. MONEY TO LOAN 5 Per Ct.

FIRST MORTGAGE

On Improved Farm Property

THE WASHTENAW AGENCY

WOOD & BROOKS, Props.

215 1st National Bank Bldg. — Ann Arbor, Michigan

We Buy and Sell Farm Property

STRAW HATS

Now is the time for Straw Hats and we have the

LATEST SHAPES

Children's Straw Hats

JUST WHAT YOU WANT

Swell line of Ties and Negligee Shirts

HORNER & LAWRENCE

130 Congress St.

Rich tone, Durability, Handsome Appearance, every detail pleasing to the music lover--These are the features back of the wonderful popularity of the

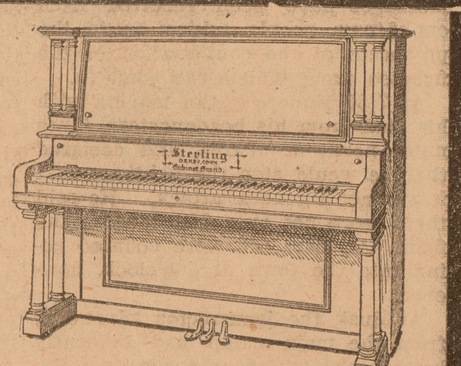

Sterling Piano

Here is an instrument of which 60,000 people have shown their fullest approval; and that, in most convincing manner—approval through purchase. The reason for the choice of the "Sterling" by this host of music-lovers is told in a single word—MERIT. And this excellence is a characteristic of every Sterling Piano. The business ideals of Chas. A. Sterling, founder of this great organization, permitted of but one standard of quality—and that the highest.

This manufacturing policy has been followed without deviation for over Thirty Years—from the construction of the finest instrument bearing this celebrated name. Nothing that would tend to give added excellence to any feature of this instrument has been omitted, and the result is shown in the Sterling Piano of today—its immense sale; and its enviable standing in the world of music.

We Make Sterling Ownership Easy

Our prices range from $350 to $450 on the various Sterling modls. The payment of a very few dollars down sends one of these fine Pianos to your home; you need pay but $6, $7, $8, etc., monthly. Don't purchase a Piano until you have seen, heard and tested this instrument. We have sold this Piano for a quarter-century—we know its worth—we back it with our guarantee. To own a Sterling Piano insures musical satisfaction, complete and permanent.

Michigan's Leading Music House — **GRINNELL BROS.** — Ypsilanti Store 303 W. Congress St.

R. R. TIME TABLES

M. C. R. R.—Trains going east: *6:25, *7:10, *7:50, *9:45 10:00 and 11:59 a. m.; *2:50, 4:15, *5:05, *8:39 and *9:42 p. m. Trains going west: *2:13, 8:33, *9:09 a.m.; 1:35, *2:20, 5:50 and *10:15 p.m.

*Daily. All others daily except Sunday.

LAKE SHORE—Trains west: 8:20 a. m. and 6:30 p. m. Trains east: 9:55 a. m. and 4:55 p. m.

D., J. & C.—At Wayne, all cars stop for the Pere Marquette. Connections at Ann Arbor with the A. A. and at Jackson with the G. T., M. C. and Electric Lines.

BOTH PHONES 32

for a Hack of Baggage Wagon to any of these trains. Prompt, courteous service.

COOK'S LIVERY GROVES & LEAS, Props.

Press Profitbringers

Classified Rates.

One cent a word, 3 insertions.
Two cents a word, 7 insertions.
Three cents a word, 12 insertions.
Four cents a word, 18 insertions.
Five cents a word, 26 insertions.
Minimum charge 25 words.
Five cents additional charge if collector calls.

WANTED.

WANTED—Gardens to plow. Can do some team work by the day. We have a potato planter and will plant potatoes by the acre, $2.00 per acre. We do the marking. Enquire 828 Railroad St. Bell phone 628-J. 506-609

WANTED—Reliable man over thirty to represent our house locally or as a traveller. Permanent position. Splendid pay. Experience unnecessary. Burr Nurseries, Manchester, Conn. 506-509

WANTED—A second hand Underwood or L. C. Smith Typewriter at once. Box J, Daily Press Office. 509-511*

WANTED—At once: table waiters at Hawkins House. Boys or girls. 502tf

WANTED—Cook. Apply at 112 N. Washington St. or call 149. 408tf

WANTED—A lady of good address and teaching experience for Institute work during the coming summer on salary. Call 303 First National Bank Building, Ann Arbor, between 3 and 6 p. m. 508-510*

TO RENT.

FOR RENT—After June 1, 5-room house on N. Normal street, hard and soft water, gas, and sewer. Enquire 206 N. Normal. E. C. Bartlett, phone 458-L. 508tf

FOR RENT—7-room house, 418 Olive St. All modern improvements. J. S. Lathers, 414 Olive. Phone 569-J. 427tf

TO RENT 13 Summit St., 7 rooms, city water, gas. Enquire of J. H. Wortley, 2d floor, Savings Bank Block. 424tf

TO RENT—A furnished room, all modern conveniences, 105 South Huron St. Phone 445-J. 505tf

HOUSE TO RENT—Eight room house, hall and basement, city water, cistern and gas in kitchen. 628 N. Adams. $9.00 a month. J. E. McGregor, phone 126, office; 1408-L, residence, Ann Arbor. 418tf

FOR RENT—8 unfurnished rooms at 415 Ballard street with all modern conveniences except furnace. Garden. 315tf

TO RENT—For $9.00. 5-room Flat. Modern. Private entrance and hall. No. 23 N. Huron St. over Crane's grocery store. Enquire of J. H. Wortley, 2d floor Savings Bank Block. 411tf

TO RENT—316 Ellis St. 7 rooms. High grade plumbing, fine basement, and laundry, up-to-date, $20 only. Enquire of J. H. Wortley, Agt., 2d floor, Savings Bank Block. 424tf

TO RENT—923 W. Congress St., 8 room house, large lot. Modern in every way. Enquire of J. H. Wortley, Agent, 2d floor, Savings Bank Block. 424tf

FOR SALE.

EGGS from the finest Barred Rocks, Buff Leghorns and Sebright Bantams, unsurpassed at egg producers. E. W. Owen, Phone 322-J. 505-605

FOR SALE—Three good feather beds. Mrs. Geo. Thompson, 602 West Cross St. 509tf

FOR SALE—One ice box nearly new, 1 bath cabinet, one Stradivarius violin. Enquire 6 N. Huron St., phone 18-R. Call or phone evenings. 504-11

FOR SALE—NURSERY STOCK—Mr. C. M. Speyers, the well known nursery man, is still in the city and would be pleased to call and quote prices on all kinds of nursery stock, shrubbery and roses a specialty. Office 25 S. Huron St., ell phone 230-L, Ypsilanti, Mich. 504-511

BARRED ROCK EGGS for hatching. From bred to lay, quick maturing strain, 75 per 15 eggs. Bell phone 640-J or address Edwin Weir, 302 Prospect Ave. 418-518

FOR SALE—A 12-room modern house, barn and nice lot, centrally located in the central part of the rooming belt. A non-resident owner. Must be sold. Price $2600. The Ypsilanti Agency Co., Phone 487, 23 N. Washington St. 424tf

FOR SALE—Warfield & Dunlap Strawberry plants. 123 S. Prospect Street. Phone 590-J. J. B. Schlicht. 414-513

FOR SALE—Live Chickens, Ducks and Geese. Enquire 902 Railroad St. or phone 511-J. 508-510*

FOR SALE—A modern rooming house of 11 rooms, halls and bath; steam heat; two cisterns; motor pump; nice lot with small barn; nicely located. Price $3,000. Phone 487. The Ypsilanti Agency Co., 23 No. Washington St. 417tf

FOR SALE—At a bargain. One of the best modern houses for roomers and boarders in the city; steam heated; centrally located; nice grounds. Phone 487. The Ypsilanti Agency Co., 23 North Washington Street. 415tf

FOR SALE—New International Gasoline Engine, 6 H. P.; been used but a short time; want to use motor. Will sell this engine at low price. Granite Works, in rear of Cleary College, G. W. Loughridge. 323tf

FOR SALE—Seven building lots on Park Ridge addition, facing Huron and Jefferson streets. Rubber tire road wagon and one single harness. Phone 11 or 118 S. Washington st. C. W. Glover 1104tf

FOR SALE—House and lot on Grove St. south. If bought this month $800 takes it. F. Joslyn, 20 Washington St. 417tf

FOR SALE—One 1910 Model Lambert Friction Drive Automobile, with top, side curtains, wind shield, gas lamps, and every thing complete, machine only run 150 miles, 117 inch wheel base, new flat chain drive in oil, looks like new, 35-40 horsepower Rutenber engine, machine cost $1750, will sell for less than half price. Ypsilanti Hay Press Co. 502tf

MISCELLANEOUS.

EGGS FOR HATCHING—Why not buy the best? Old's White and Partridge Wyandottes are prize winners and egg producers. L. M. Olds, Ypsilanti, Mich. Phone 553-J. 428tf

RUGS—Beautiful rugs made from your old carpets by the Ann Arbor Fluff Rug Co. No better of the kind made in the United States. All work guaranteed. Cash paid for old carpets. C. H. Fisk, Agent. Phone 463-L. 301tf

A. W. WOODBURY, BUILDER—Estimates furnished. All work guaranteed. I also have automobile garage to rent. 311 West Congress St. Bell phone 573-L. 408-509

LOST—$25.00 in bills, two 10's, one 5; no pocketbook; between bank and M. C. R. R. depot; about noon Monday. Reward at Press Office. 509-11*

PICKLES & BRAY
Plumbing, Steam and Hot Water Heating
All Work Guaranteed
24 North Washington Street
Bell Phone 814-J. Ypsilanti

The Globe Vacuum Cleaning Wagon. Carpets, rugs, mattresses, upholstered furniture and walls thoroughly cleaned. Rates by the hour or job or by the yard. Farmers' work given prompt attention. Satisfaction guaranteed. Jay Knapp, 601 Oak St., Phone 229-blue.

If you want to buy, sell, rent, or exchange property try the Daily Press Profitbringer column for quick results.

Try the Daily Press Profitbringers

DETROIT UNITED LINES.

Ypsilanti Station—Limited Cars.

Detroit Limiteds—8:34, 10:34 a. m.; 12:34, 2:34, 4:34, 6:34, 8:34 p. m.

Kalamazoo Limiteds—7:28 9:28, 11:28 a. m.; 1:28, 3:28; 5:28 p. m. To Lansing, 7:28 p. m.

East bound—5:45 a. m., 6:15 a. m., 7:15 a. m., and every two hours to 11:15 p. m.

West bound—To Jackson, 5:15 a. m., 6:45 a. m., and every two hours thereafter until 10:45 p. m.; to Ann Arbor only, 5:15 a. m. and half hourly to 10:45 p. m.; also 11:43 p. m. and 12:20 a. m.

Saline division—Leave Ypsilanti 5:30 a. m., 6:30 a. m., 7:30 a. m. and every two hours till p. m., 9:39 a. m., and every two hours to 7:30 p. m.; also 9:40 p. m., 11:40 p. m., 12:25 a. m. Cars connect at Wayne for Plymouth and Nortonville.

The Markets

Ypsilanti Live Stock.

(Corrected daily by F. C. Banghart.)

Buying prices.

Hogs, live	$5.50-$5.75
Hogs, dressed	$7.00-$7.25
Clip Lambs	$4.50-$5.00
Wool Lambs	$6.00
Veal Calves	$5.00-$6.00
Cows	$2.50-$4.00
Heifers	$4.00-$5.00
Steers	$4.50-$5.50
Hens or Chickens	14c
Spring chickens	14c

Ypsilanti Produce.

Corrected by H. D. Wells' grocery.

Dairy Butter, pound	20c
Eggs	15c
Honey, dark	12½-14c
Honey, light	14-15c
Potatoes, bu.	40c
Apples	$1.25-$1.75
Carrots	40c

Ypsilanti Grain Market.

(Corrected by Washtenaw Huron Mills.)

Oats	32c
Wheat, N. 1, white	85c
Wheat, No. 2, red	87c
No. 2 Rye	84c

Hides.

Ypsilanti Hide and Leather Co.

No. 1, cured,	10c
No. 1, green,	8c
No. 1, cured Bull	8¾c
No. 1, green Bull	7¼c
No. 1, cured Veal Kip	11c
No. 1, green Veal Kip	9¾c
No. 1, cured Calf	15c
No. 1, green Calf	13c

All No. 2 Hides, 1c off.
No. 2 Kip and Calf 1½c off.
Sheep pelts as to the amount of wool.

Chicago Cash Grain Quotations.

Chicago, May 8.

Wheat—No. 2 red, 94¾@96¼c; No. 3 red, 92@95c; No. 2 hard winter, 94¾@96½c; No. 3 hard winter, 92@95c; No. 1 northern spring, $1.03@1.05; No. 2 northern spring, $1.02@1.04; No. 3 spring, 95c@$1.00. Corn—No. 2, 54¼@54½c; No. 2 white, 54¼@54½c; No. 2 yellow, 54¾@54¾c; No. 3, 53½@53¾c; No. 3 white, 53½@53¾c; No. 3 yellow, 53½@53¾c. Oats—No. 2, 31¾@32½c; No. 2 white, 34@34½c; No. 3 white, 33½@33¾c; standard, 33¾@34c.

Chicago Live Stock.

Hogs—Receipts 36,000. Quotations ranged at $5.90@5.95 choice heavy, $6.10@6.20 choice light, $5.80@5.90 heavy packing, and $5.70@6.10 good to choice pigs.

Cattle—Receipts 21,000. Quotations ranged at $6.20@6.50 prime steers, $4.30@4.75 good to choice beef cows, $4.85@5.60 good to choice heifers, $5.50@5.65 selected feeders, $4.80@5.50 fair to good stockers, $6.50@6.85 good to choice light calves.

Sheep—Receipts 25,000. Quotations ranged at $6.25@6.50 good to choice light lambs, $5.35@5.75 good to choice light yearlings, $4.75@5.00 good to choice wethers, $4.60@4.85 good to choice ewes.

Live Poultry.

Turkeys, per lb., 14c; chickens, fowls, 14c; roosters, 10c; ducks, 16c; geese, 11c.

Butter.

Creamery, extra, 21c per lb.; prints, 24½c; extra firsts, 20c; firsts, 18c; dairies, extra, 18c; firsts, 15c; packing stock, 13c.

NOTICE TO CREDITORS.

No. 11,832

STATE OF MICHIGAN, County of Washtenaw, ss.

Notice is hereby given, that by an order of the Probate Court for the County of Washtenaw, made on the 8th day of May, A. D. 1911, four months from that date were allowed for creditors to present their claims against the estate of Mary L. Crane, late of said County, deceased, and that all creditors of said deceased are required to present their claims to said Probate Court, at the Probate Office in the city of Ann Arbor, for examination and allowance on or before the 8th day of September next, and that such claims will be heard before said Court, on the 8th day of July and on the 8th day of September next, at ten o'clock in the forenoon of each of said days.

Dated, Ann Arbor, May 8th, A. D. 1911.

EMORY E. LELAND, Judge of Probate.

5—9,16,23,30

STATE OF MICHIGAN, County of Washtenaw, ss.

At a session of the Probate Court for said County of Washtenaw, held at the Probate Office in the City of Ann Arbor, on the 13th day of April, in the year one thousand nine hundred and eleven.

Present, Emory E. Leland, Judge of Probate.

In the Matter of the Estate of **Mary L. Crane, deceased,**

On reading and filing the duly verified petition of Emily H. Fleming praying that a certain paper in writing and now on file in this court, purporting to be the last will and testament of Mary L. Crane be admitted to probate, and that Ralph Rice, the executor named in said will, or some other suitable person be appointed executor thereof and that appraisers and commissioners be appointed.

It is Ordered, That the 8th day of May next, at ten o'clock in the forenoon, at said Probate Office be appointed for hearing said petition.

And it is further Ordered, That a copy of this order be published three successive weeks previous to said time of hearing, in the Ypsilanti Daily Press, a newspaper printed and circulating in said County of Washtenaw.

[A true copy]

EMORY E. LELAND, Judge of Probate.

DORCAS C. DONEGAN, Register.

4—15, 22, 29; 5—6

Use Press Profitbringers for quick results.

FOUL BROOD.

By R. H. PETTIT,

PROFESSOR OF ENTOMOLOGY OF MICHIGAN AGRICULTURAL COLLEGE.

Warm spring weather is calling to the bees, and by this time it will be possible to select such colonies as have failed to come through in good condition.

Now every bee keeper knows that there are many causes of winter killing—lack of sufficient stores and chilling frequently causing losses—but in the present state of affairs the unaccountable death of a colony or of several colonies may be regarded with suspicion, because of the increasing prevalence of foul brood in our state.

Foul brood is a name given to two diseases which attack the growing

PROFESSOR R. H. PETTIT,

Experiment Station Eutomologist of the M. A. C.

grub, causing them to die, and, if not checked, it rapidly becomes epidemic, spreading through an apiary quickly, and ending usually by killing everything there.

Of course, many bee keepers are familiar with the better known American foul brood, which attacks the brood at about the time of capping and reduces the grubs to a sticky, evil-smelling mass, but not all are familiar as yet with the European foul brood, a disease quite distinct from the former, but equally dangerous.

This European foul brood usually attacks the brood earlier in its development, while it is still curled up at the base of the cell. The larvae or grub is said to become slightly yellow or grey in appearance and to become slightly translucent, later becoming more decidedly yellow or grey, and apaque. Afterward it collapses and dries up, becoming a greyish-brown scale, easily removed.

An extended and careful account of both disases and treatment is soon to appear, as Farmers' Bulletin No. 442. United States Department of Agriculture, by Dr. E. F. Phillips.

Now the object of this article is to issue a warning to bee keepers who may not be aware of the presence of this newer form of trouble and to strongly advise closing the entrance of any hives where the colonies have died or where they are practically all dead, in order to prevent bees from healthy colonies from robbing, and thus spreading the disease.

Of course death may be caused otherwise than by foul brood, but one should regard such loss with suspicion where the cause is not perfectly clear, until after a careful examination has been made and the cause determined.

ALFALFA DOES WELL ON SANDY SOIL.

In general, alfalfa can be grown quite successfully on sandy and gravelly soils. The chief difficulty in connection with these soils is to get the alfalfa plants well started, but when once established under these conditions, the crop will do better than any cereal or grass crop that could be used.

STATE OF MICHIGAN, County of Washtenaw, ss.

At a session of the Probate Court for said County of Washtenaw, held at the Probate Office in the City of Ann Arbor, on the 1st day of May, in the year one thousand nine hundred and eleven.

Present, Emory E. Leland, Judge of Probate.

In the Matter of the Estate of **Eunice H. Springer, deceased,**

John Quarton, executor of the will of said deceased, having filed in this court his final account, and praying that the same may be heard and allowed,

It is Ordered, That the 24th day of May next, at ten o'clock in the forenoon, at said Probate Office be appointed for hearing said account.

And it is further Ordered, That a copy of this order be published three successive weeks previous to said time of hearing, in the Ypsilanti Daily Press, a newspaper printed and corlating in said County of Washtenaw.

[A true copy]

EMORY E. LELAND, Judge of Probate.

DORCAS C. DONEGAN, Register.

5—2, 9, 16, 23

Fond of Exciting Gallop.

Queen Maud of Norway can ride across country at a regular breakneck speed, and she is said to have beaten the record of the late empress of Austria in the hunting field.

ROB ROY FLOUR is good enough for me.

BASEBALL RESULTS

NATIONAL LEAGUE.

	W.	L.	Pct.		W.	L.	Pct.
Phil.	16	5	.762	Cin.	7	8	.467
Pitts.	13	6	.684	Bos.	8	14	.364
N. Y.	12	7	.632	St. L.	4	12	.250
Chi.	11	9	.550	Brook.	5	15	.250

At Pittsburg—

		R.	H.	E.
St. Louis	2 0 0 0 0 0 0 0 0	2	7	3
Pittsburg	0 0 2 1 0 1 0 0 x	4	9	1

W. Steele and Bresnahan; Steele and Gibson.

At Philadelphia—

		R.	H.	E.
Brooklyn	0 0 0 0 0 0 0 0 0	0	3	1
Philadelphia	3 0 0 0 0 2 0 0 x	5	12	1

Belle and Bergen; Alexander and Dooin.

At Boston—

		R.	H.	E.
New York	4 0 0 0 0 0 0 0 0	4	4	0
Boston	0 0 0 3 0 0 0 2 x	5	7	1

Raymond and Wilson; Pfeffer and Raridan.

AMERICAN LEAGUE.

	W.	L.	Pct.		W.	L.	Pct.
Det.	20	2	.909	Chi.	9	10	.474
Bos.	11	9	.550	Wash.	8	10	.444
N. Y.	9	9	.500	Cleve.	8	14	.364
Phil.	9	9	.500	St. L.	5	16	.238

At Washington—
Washington vs. Philadelphia—Rain.

At New York

		R.	H.	E.
Boston	0 0 1 0 3 0	4	6	2
New York	0 0 0 0 0 0	0	1	3

Wood and Nunamaker; Caldwell and Blair—Called account rain.

At St. Louis—

		R.	H.	E.
Cleveland	0 0 0 1 0 0 0 0 1	2	9	0
St. Louis	0 0 0 0 3 0 0 1 x	4	8	1

Krapp and Smith; Lake and Stephens.

At Chicago—

		R.	H.	E.
Detroit	0 0 0 1 3 1 2 0 1	8	10	1
Chicago	0 0 0 0 0 1 0 0 1	2	7	1

Covington, Baker and Stanage; Lange and Sullivan.

AMERICAN ASSOCIATION.

	W.	L.	Pct.		W.	L.	Pct.
Minn.	18	8	.692	St. P.	11	10	.524
Mil.	13	10	.565	Louis.	11	11	.500
Col.	10	9	.526	Toledo	8	15	.348
K. C.	11	10	.524	Ind'pls	7	16	.304

At St. Paul — St. Paul, 7; Minneapolis, 3.

No other games played.

A PROGRESSIVE SENTENCE.

Fined $10, Prisoner Asks For More and Finally Gets Six Months.

Dominick Hearns after being fined $10 in a New York court wanted more and got it as follows:

"You'll wait for that $10, you four eyed galoot!" he shouted to Magistrate House.

"I'll change that fine and send you to the workhouse for twenty days," said the magistrate.

"Aw g'wan, make it more," said the prisoner.

"One month," replied the court.

"Once more," shouted Hearns.

"Two months," said the magistrate.

"Do it again," sneered Hearns.

"Six months," adjudicated the court.

Hearns then demanded a year and expressed his opinion of Magistrate House in caustic terms. It took three policemen to remove Hearns from the courtroom.

"I wish I could have made it a year," said Magistrate House. "Unfortunately six months is the limit."

A CURE for PILES and CONSTIPATION

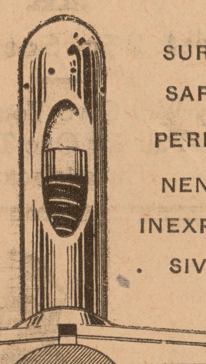

SURE, SAFE, PERMANENT, INEXPENSIVE.

Even with the wonderful advance made by science in combining the diseases of mankind PILES have remained one of the most widespread and most serious causes of suffering. There are today in this country many thousands of people who are suffering untold agonies from piles and other rectal troubles.

If you are one of these sufferers the news of the invention of the NATURA AUTOMATIC MEDICATING DILATOR will mean a new lease on life to you.

The use of this device means a CURE—it has cured thousands, it will cure YOU. It stimulates the action of the bowels, it benefits the entire nervous system, and its effects upon the diseased parts are such as to make a recurrence of the trouble impossible.

Its small cost puts it within the reach of every sufferer.

WRITE TODAY for full information regarding our methods of home treatments.

For sale at Frank Smith's, Druggist, Ypsilanti; or

Write for full particulars to THE NATURA CO., Superior Bldg., Cleveland, Ohio.

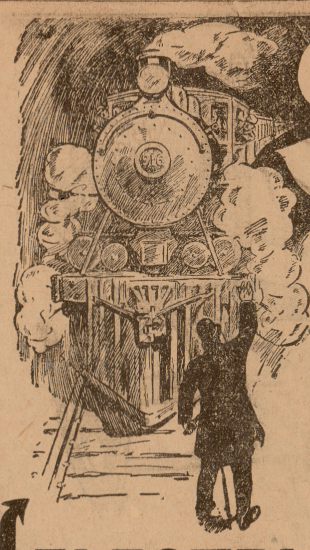

STOP

THERE'S DEATH AHEAD

If you allow yourself to get weak and listless, fagged out, debilitated and run down.

Stop All Such Feelings BY TAKING

ELECTRIC BRAND BITTERS

AND GET BACK YOUR

HEALTH, STRENGTH and VIGOR

IT'S THE WORLD'S BEST TONIC AND REGULATOR OF

STOMACH, LIVER AND KIDNEYS

Price 50c and $1.00 Per Bottle

SOLD AND GUARANTEED BY

Sanitary Plumbing is the First Requisite to a Healthy Home

It does not matter who your plumber may be, if the work he does for you is not sanitary, it is worthless—it isn't worthy. If you let Waterman do your work, you need not worry that it will not be done properly. Only Sanitary and Satisfactory Plumbing is done by my men. Every one is thoroughly experienced in every phase of plumbing, and gives you the very best service possible.

My Prices Are Always the Lowest

Many people consider plumbers' charges excessive—such is the case with many plumbers—but not with me. I do the very highest class of work, and charge less for it than most plumbers ask for inferior work. Let me prove it to you—phone me when you need attention, and a man will be on the job immediately. And I will guarantee all work done by my men.

B. D. WATERMAN

"The Sanitary Plumber"

16 N. Washington St. Phone 220

There's Some Class

to clothes of our tailoring. They are decidedly different than ordinary garments. Order a new suit and see how much better you feel and look too. The newest exclusive fabrics are here for your choosing and the choice will not make you feel extravagant either.

Ladies' Tailoring

We have opened a Ladies' Tailoring Department and will make a specialty of

Ladies' Tailored Coats and Skirts

This department of our tailoring rooms will be a dependable one and we invite your patronage.

Dry Cleaning

New machines have been added in our cleaning rooms for best and cheapest dry cleaning. Whatever you have that necessitates careful attention we have facilities for cleaning.

F. W. Beranek

MEN'S AND LADIES' TAILOR 25 WASHINGTON STREET

PHONE 612-L.

THIS BATH TUB on base is especially desirable because of its sanitary features. The base prevents the accumulation of dust and moisture under the tub, which often occurs with the ordinary tub resting on feet.

Get our price on this "Standard" guaranteed bath.

O. A. HANKINSON

Now is the Time for a Profitbinger

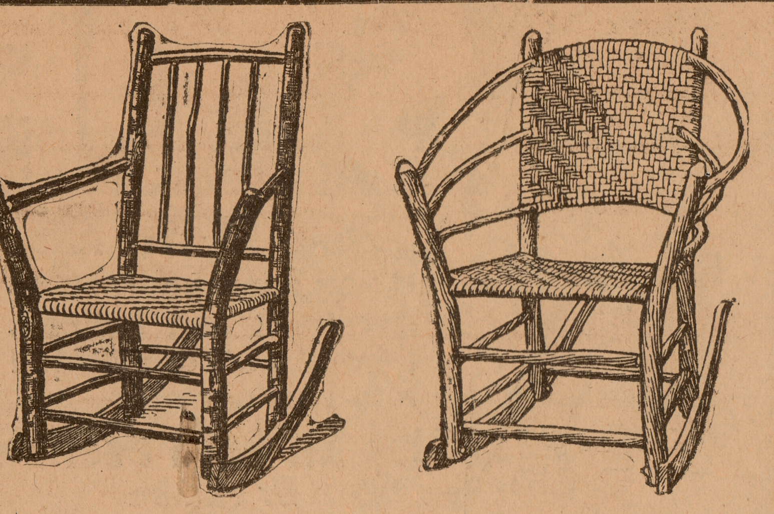

Genuine Old Hickory Porch Furniture at 20 Per Cent Discount This Week

Nothing can approach this OLD HICKORY furniture for comfort, strength and fitness for out of door use, at any price.

Made by hand from second growth hickory, the seats and backs woven from hickory splints, tough as raw hide. It is waterproof, and will wear for a lifetime.

We offer this week a jobbers discount of 20% on purchases of two or more pieces. We give this big discount now, right at the beginning of warm weather, so that we may quickly dispose of the 38 OLD HICKORY chairs, rockers, tables, benches, and tabourettes now on our floor.

VUDOR PORCH SHADES in 4, 6, 8 and 10 foot lengths. The only shade that really keeps out the sun and furnishes a shady, secluded porch.

GRASS PORCH RUGS, all sizes from 18x36 inches to 9x12 feet.

WE CARRY THE BEST ASSORTMENT OF RUGS IN YPSILANTI

MACK & MACK

Furniture, Rugs, Window Shades

FUNERAL DIRECTORS 211 Congress St.

LICENSED AGENTS FOR HOOSIER KITCHEN CABINETS

THE MAN WHO LEARNED THE SAVINGS HABIT WHEN A BOY WILL NEVER BE WITHOUT MONEY.

EVERYONE IS EITHER DEPENDENT OR INDEPENDENT, WHICH ARE YOU?

OUR MORALS SUFFER WHEN WE BECOME CARELESS IN MONEY MATTERS.

$1 AT THIS BANK WILL START YOU IN A WORHTY CAUSE.

The First National Bank

Ypsilanti, Michigan

—Cost Plus 5%

Better Values Than Ever

Regal Shoes have been recognized as the best values obtainable since the first day they came on to the market. They were built to be the best shoes possible to sell at the customary "round figure" prices—$3.50, $4, $5, etc.—and they were.

But now they are ***better values than ever,*** because the Regal Company have abandoned sticking ***invariably*** to those "round figure" prices, and Regals are now sold at

Cost Plus Five Per Cent.

plus also the small allowance for getting the shoes from the Regal Factories on to your feet.

The price of each pair of Regal Shoes is figured as above by certified public accountants, and stamped on the sole ***at the factory.***

Prices range from

$3.35 to $5.85

REGAL SHOES

FOR MEN AND WOMEN

DeWITT'S

107 CONGRESS STREET YPSILANTI, MICH.

Straw Hats

AND

Golf Caps

A new and complete line of Nobby Headwear in all late shapes and shades at right prices.

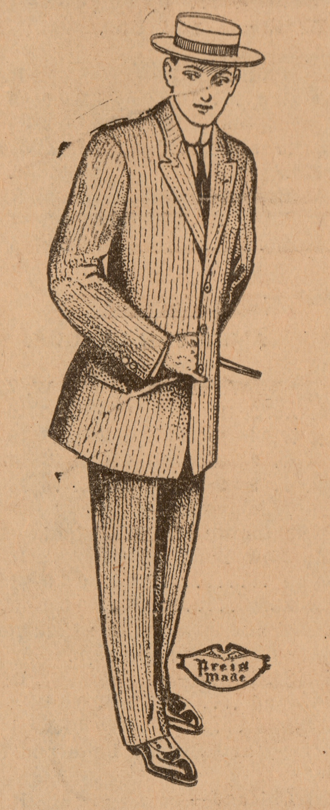

MEN'S SUITS

in

Blues, Greys and Browns

$12, $15, $18, $20, $22 and $24

THE INTERWOVEN TOE AND HEEL

Best 25c Sock Made

We Will Give You Another Pair for One That is Unsatisfactory

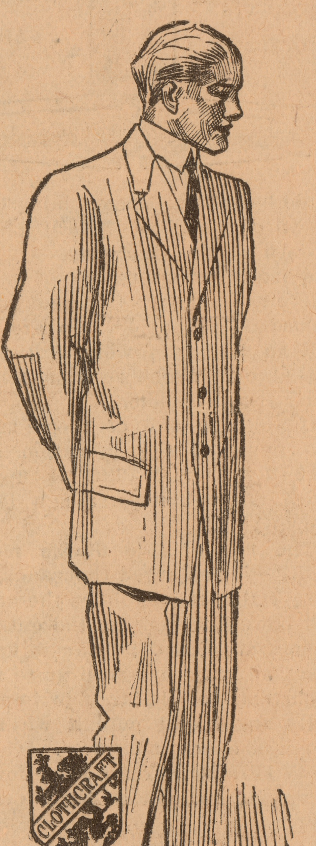

YOUNG MEN'S SUITS

In All The Prevailing Shades and Styles

at

$10, $12 and $15

Sullivan-Cook Co.

Society News

Calendar for Wednesday, May 10, 1911

First concert in May Festival, 8 p. m., University Hall. Miscellaneous program. Borodin' B Minor Symphony, principal work.

German Lutheran Young People's society, 7:30, church house.

Pythian Sisters, 8 p. m., K. P. Hall. Important business and entertainment.

Mid-week service, 7 p. m. Topic at Congregational, "Prayer."

Out-of-door May Day program by gymnasium classes under the direction of Mrs. Burton, 4:15 p. m., field back of President Jones' and Mrs. T. C. Owen's residences, Forest avenue.

Ladies' Literary Club, 2:30 p. m., Red Cross room, Masonic Temple. President's Day. Annual Reports. Review of "The Piper," by Josephine Preston Peabody by Rev. A. G. Beach. Music. Refreshments.

Junior lecture, 11 a. m., Normal Hall. Vespers omitted.

Christian Science mid-week meeting, 7:30 p. m., 125 W. Congress St.

Baseball, Normal versus Mt. Pleasant, Ypsilanti.

Rural Calendar for Thursday, May 11

Rawsonville Helping Hand society, 2 to 4 p. m., hall.

The "Bugs" Will Dance.

The "Bugs" will give their next party May 29 at the Masonic Temple. Stone's seven piece orchestra of Detroit will furnish the music.

Mrs. Celia Warner returned to Detroit Monday after spending a few days at the home of Carleton Sage.

Miss Mabel Deist was a Detroit visitor Monday.

Mr. Bond, a resident of Ypsilanti 40 years ago, stopped in the city Monday on his way from his home in Clinton county to Saline.

Miss Irene Hume of Corunna, formerly a student at the Normal College, is the guest of Mrs. Homer Smith for a few days.

Mrs. Abram Culver is confined to the house by illness.

Mrs. Nancy Hendricks has returned from an extended stay in Owosso. Her daughter, Mrs. James Osborn, returned home with her and will remain for a short time.

Hart's orchestra will furnish the music for the Old Fashioned party given Thursday evening at the Masonic Temple by the entertainment committee of Phoenix lodge.

The Knights of Pythias transacted no special business Monday evening. The second rank will be conferred next Monday evening on several candidates.

Austin Richards of Albion spent Sunday with his mother, Mrs. W. M. Richards.

Mr. and Mrs. Thomas Power are visiting the latter's parents at Wyandotte for a few days.

Miss Alice Sinkule will attend the theater in Ann Arbor this evening.

Mr. and Mrs. Carl Cain of Detroit spent Sunday with relatives here.

Grant Disbrow has returned to Detroit after spending Sunday with his parents, Mr. and Mrs. C. Disbrow.

Mrs. Floyd Daggett and daughter, Marian, and Mrs. Daggett's mother, Mrs. Henry Holmes left this morning for an extended trip through the west visiting friends in Nebraska.

Fred Collins of Detroit and Miss Clara Johnson of Ypsilanti town spent Sunday evening with Chas. Collins and family.

Miss Julia Hubbard who has accepted a position in sixth grade Woodruff school for remainder of year, has had experience of three years in Hammond, Ind., where she returns in December as principal and supervisor in an eight room building. She is doing degree work at the Normal.

The last Mothers' Meeting of the year will be held Thursday, May 11, at 3 o'clock, Woodruff school. Prof. S. B. Laird will give an address on "Adolescence." A program consisting of songs, recitations, etc., will be given at 2:15 in the various rooms of the building. All interested invited.

Porter Fitch of Fitch and Cornell Co. of New York City was the dinner guest of Mr. and Mrs. S. A. Wiard of 130 College Place Monday.

The Singleton Bridge club will not meet this week on account of the May Festival.

WASH THOSE PIMPLES OFF

Use D. D. D., that mild, soothing wash, that recognized remedy for Eczema and all skin troubles. First drops take away that awful burning itch, cleanse the skin—wash away every pimple—every impurity. Nothing like D. D. D. for the complexion.

Get a 25c trial bottle today,—worth ten times its cost to have a bottle in the house. At any rate, drop into our store to talk over the merits of this wonderful prescription.

Duane Spalsbury, Congress St.

UP-TO-TIMES PHOTOGRAPHY

G. S. Baker, successor to C. E. Cooper is prepared to take your pictures and finish them to please.

STUUDIO OVER POSTOFFICE

OLD TIMES MASONIC DANCING PARTY

- AT -

The Temple Auditorium

Thursday Evening, May 11th

Hart's Orchestra

Attractive Program, Old Style and Modern Dances

Bill, 50c a Couple, EXTRA LADIES 25c

Light Refreshments served by the Ladies of the Eastern Star at moderate prices.

INVITATIONS

All Masons and Knights of Pythias and their friends are cordially invited. Non-Masons desiring to attend may secure invitations from the Committee.

ENTERTAINMENT COMMITTEE
PHOENIX LODGE, F. & A. MASONS

Spring and Clothes

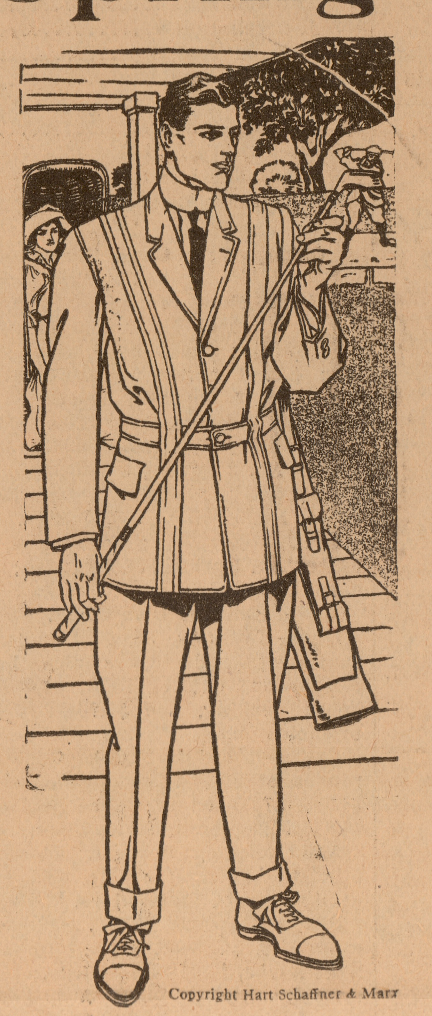

Copyright Hart Schaffner & Marx

The Favored Fashions in Men's Wear designed and made by Master Tailors

HART, SCHAFFNER & MARX

Garments of correct, refined becoming style that will give to your appearance that individuality and distinction that mark a man as well-dressed.

Hart, Schaffner & Marx garments excel in style

They give the most that can be given—absolute perfection in tailoring—absolute correctness in style— greatest wear and staying quality.

Yet they cost no more than the ordinary

The new browns and grays with penciled and broken stripes are especially "fetching" among the new 1911 weaves. The new "shape maker", long lapel English Models are decidedly the smartest things we have seen or that have been brought out for many a season.

Hart, Schaffner & Marx Spring Suits $18.00 to $25.00

Other Dependable All-Wool Suits, $12.00 to $16.00

New Spring Shirts

To the particular dresser, our showing of Negligee Shirts will readily appeal.

These Shirts are of exclusive designs — the workmanship of the highest character—they are the newest creations from the season's selected patterns, in both plain and coat styles, with attached and detached cuffs. These garments range in price from.........$1.00 to $2.50

Hats! Hats!

The newest arrivals are at our store—every block—every shape.

Our line of Felt and Derby Hats cannot be equalled elsewhere, either in style or quality. They range in price from.........$1.00 to $4.00

All the leading brands represented in this showing.

Spring Underwear

Spring Undergarments for men are offered in complete selection, which includes garments in lisle thread, balbriggan and natural wool; and cotton meshes, the shirts with both long and short sleeves the pants both long and short, the price varies a suit from....................50c to $2.00

Furnishings for Men

Hosiery, both silk and lisle, from 25c to 50c.
Neckwear of unusual smartness, 25c and 50c.
Suspenders of real merit from 25c to $1.50.

Close fitting Collars in every conceivable shape and height, 2 for 25c.

Our line of Leather Belts is complete. They are the kind that answer every requirement, from 25c upwards.

Spring Suits for the Boys

You want them stylishly dressed. That's comparatively easy—you want clothes for them that will wear. That's the difficult part, but one that has not been overlooked at this store. Our new spring stocks pay full attention to style and emphasize quality and workmanship. Ask to see them—prices range from

$2.50 to $10.00

C. S. Wortley & Co.

STYLE STORE FOR MEN

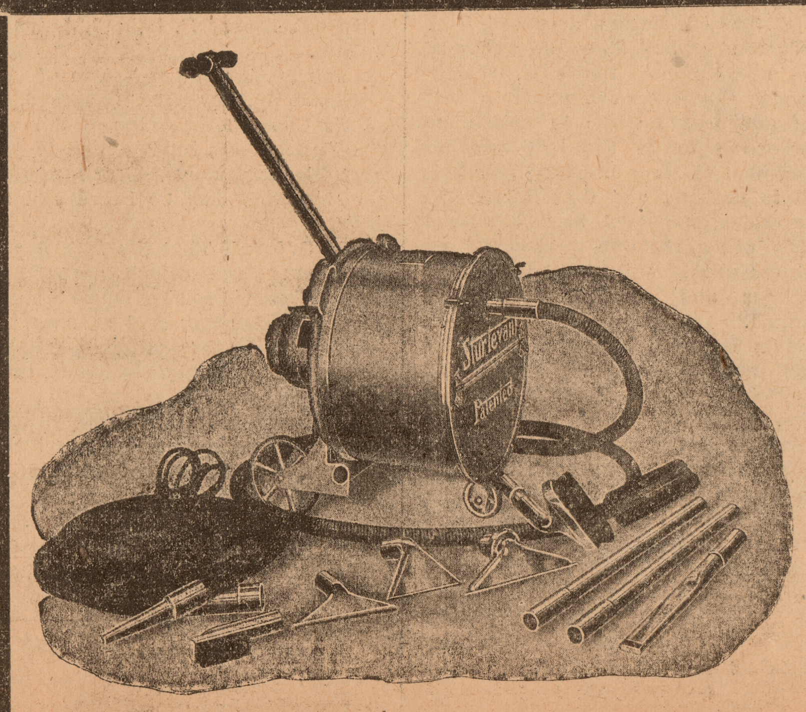

Sturtevant VACUUM CLEANER

Use This Cleaner

--- You will find it very ---

SATISFACTORY

We deliver and call for it

PRICE $1.50 Per DAY

Davis & Kishlar